DIGITAL FOUNDATIONS FOR PUBLIC SERVICE

Lesson 3: Navigating, Organising, Protecting, and Maintaining Your Workspace

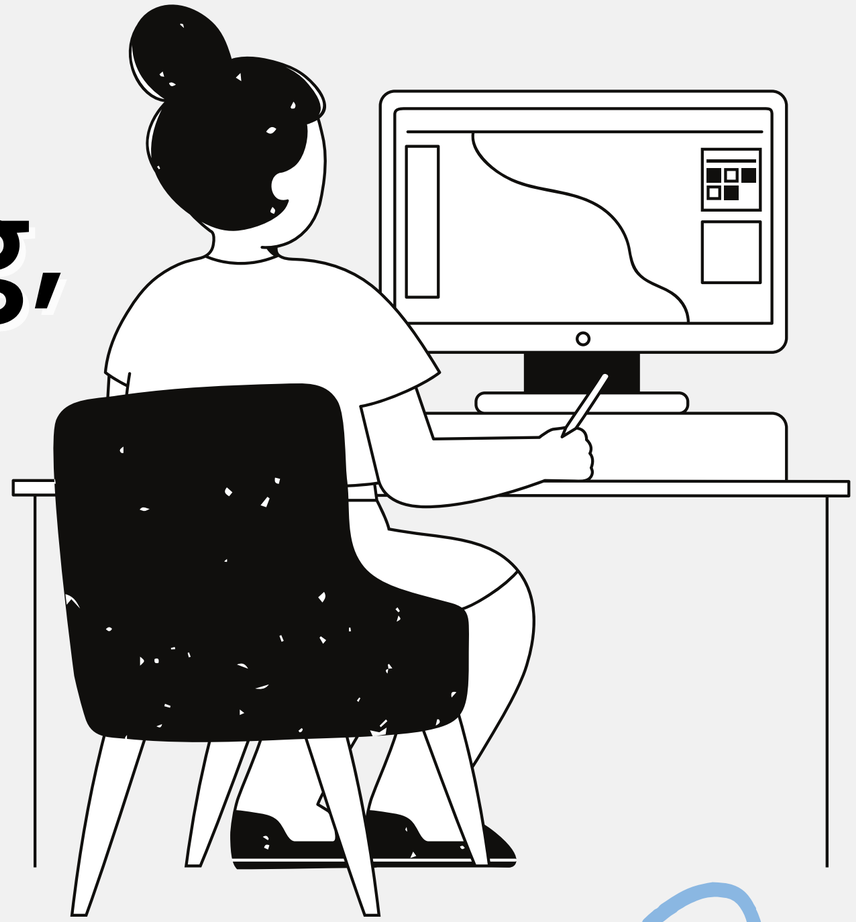

Has your computer ever gotten sick or slow?

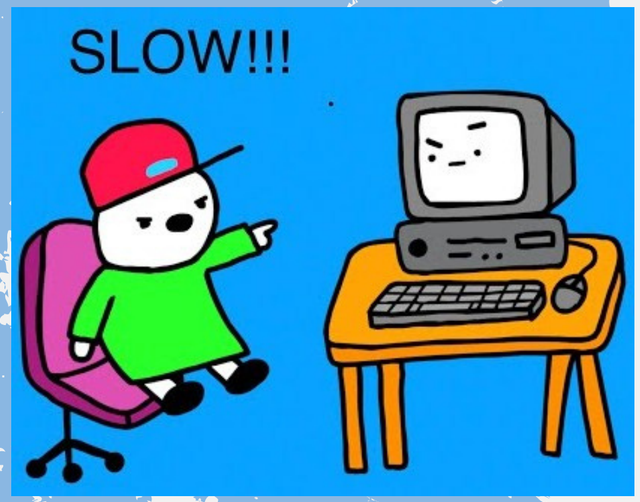

How Does This Feel?
Tell Me About Your Experience!

Protecting Your Computer

By the end of this session, you'll be able to
Protect Your Computer from Viruses and Threats

01
Understanding Malware Threats

02
Anti-virus as Digital Defence

03
Running Your Computer Smoothly

04
Backing Up Your Data

Protecting Your PC: Understanding Threats

What is a Malware?

A malicious program designed to:

- damage or exploit your computer
- gain unauthorised access to your personal info

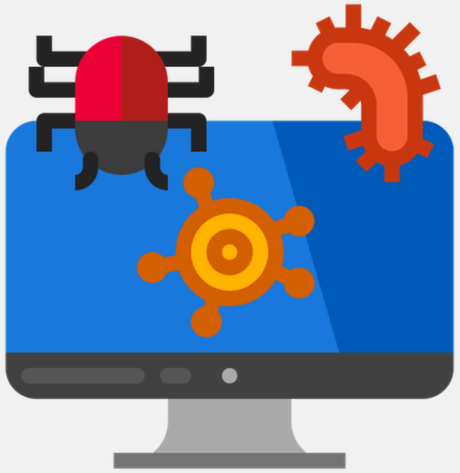

Why do cybercriminals use malware?

- Tricking into providing personal data
- Stealing financial data
- Assuming control of your device
- Infecting devices to utilise as resources

Common symptoms:

- Computer running very slowly
- Frequent crashes or error messages
- Consistent beeping sounds
- Unexpected pop-up windows
- Problems shutting down or starting computer

Types of Malware

Virus

Spyware

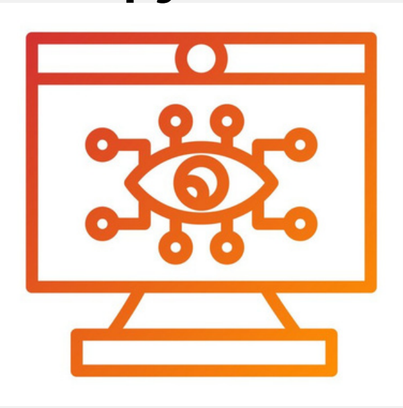

Worm

Trojan Horse

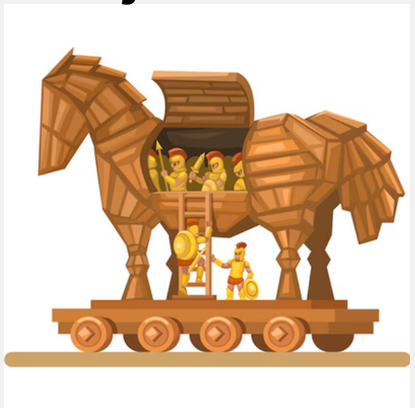

Ransomware

Keylogger

More Types of Malware - Must Watch!

Your Digital Defence

Anti-Virus Software:
Essential first layer of protection:

- Prevents viruses from being installed.
- Scans your computer for viruses.
- Eliminates any viruses caught.

Windows Defender

But keep in mind:
No Anti-Virus Program is Perfect!

To stay safe, **you must**:

- Run regular updates to your anti-virus
- Run regular updates to your OS
- Never click on a link in a popup
- Limit the number of apps in your devices
- Don't leave your devices unattended
- Avoid suspicious looking ads or downloads
- Avoid risky websites, such as those offering free resources
- Only purchase security software from reputable sources

Optimise Your Computer

How to Keep Your PC Running Smoothly:

Use Storage Sense:

Let Windows automatically free up space by deleting temporary files and emptying your Recycle Bin.

Optimise Your Drives:

Use the "Optimise Drives" tool to rearrange your files to help your computer run faster and more efficiently.

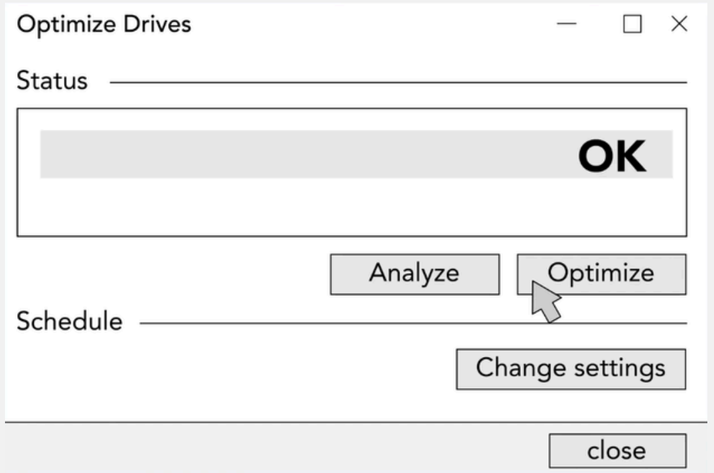

Why it matters: These built-in tools help your computer run faster and free up valuable storage space.

Importance of Backups

Don’t Lose Your Work!

What is a backup?

A copy of your important files saved in a separate location.

How to backup:

- Use Windows Backup for automatic backup of your files and settings.
- Save to an external hard drive or USB drive.
- Use cloud storage (like OneDrive) for access anywhere.

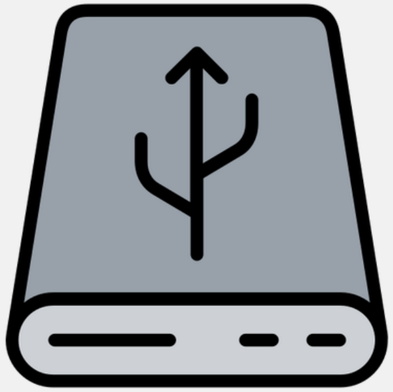

Now You Can Protect Your Computer with Confidence!

Understood Malwares

You now understand threats from various malwares.

Configured Your Digital Defence

You know how to defend your computer against viruses.

Optimized Your Computer

You know how to run your computer smoothly.

Backedup Your Data

You understand the importance of backups and how to set them up.

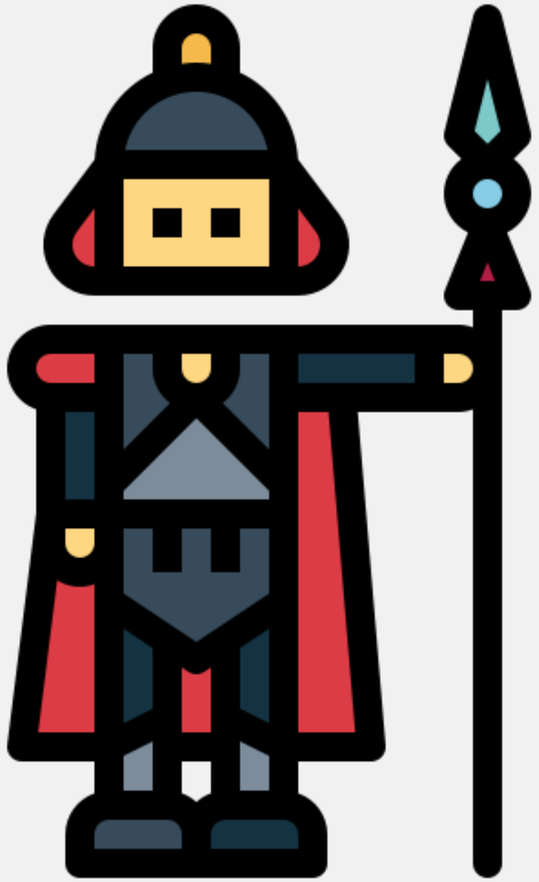

QUIZ TIME

1. All questions are multiple-choice with single correct answer
2. Make sure you answer all 10 questions
3. Each question is worth 1 mark

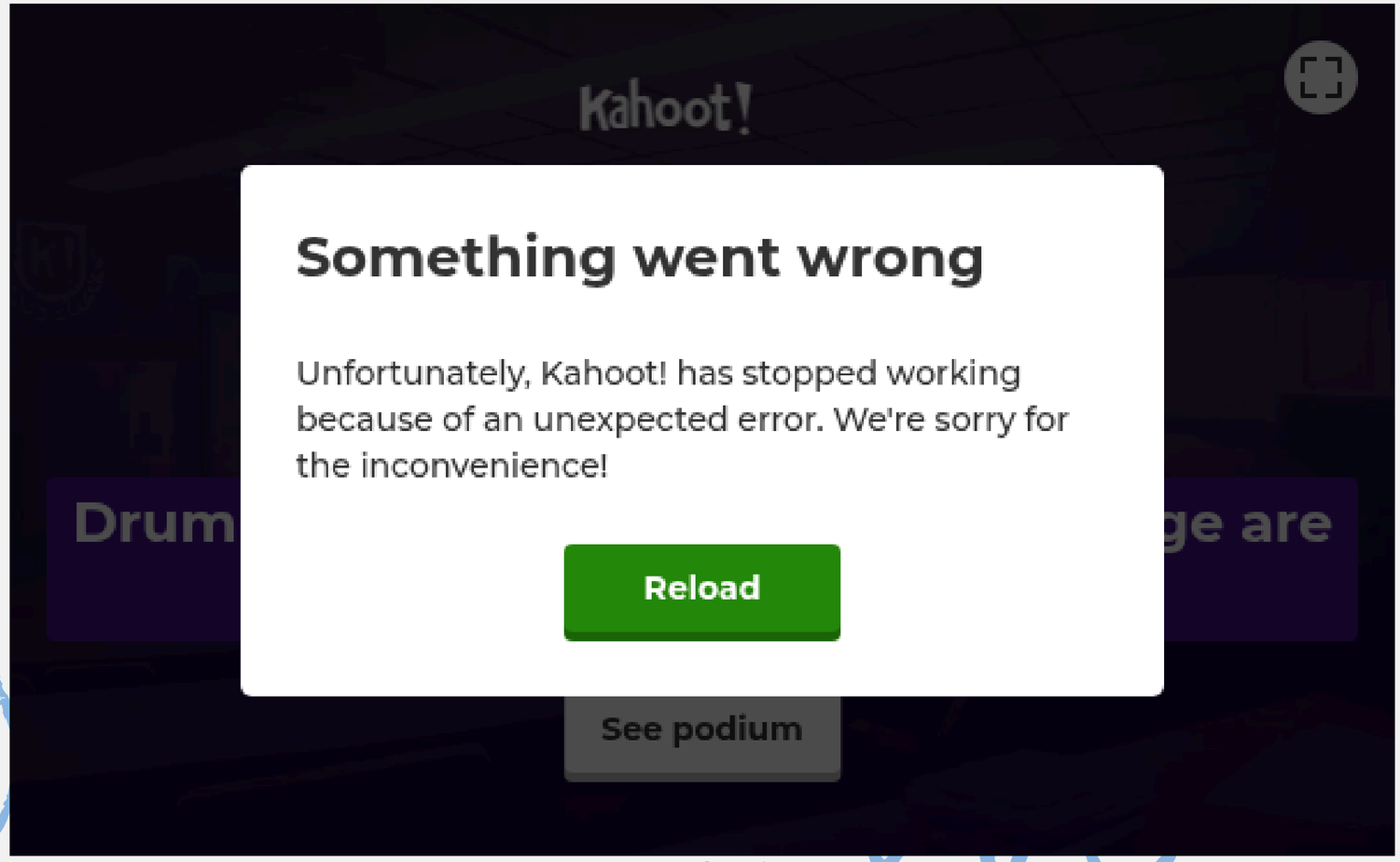

That's all Folks!